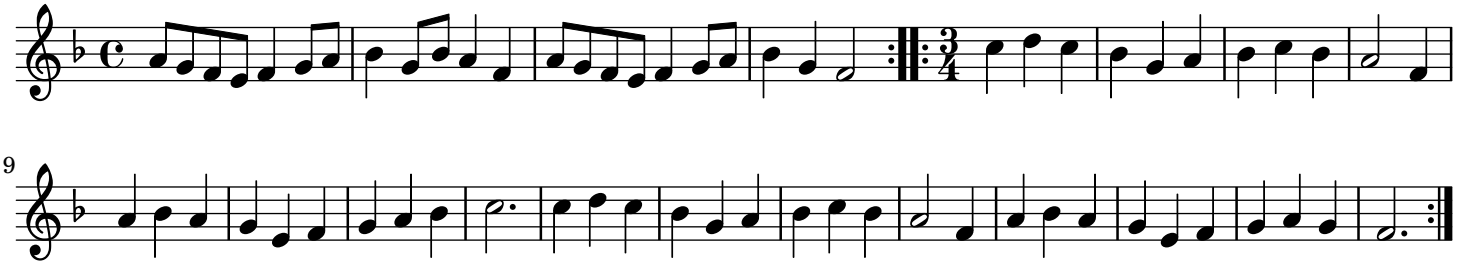Le Cotillon vert trad.