Lawyer's Whim, The
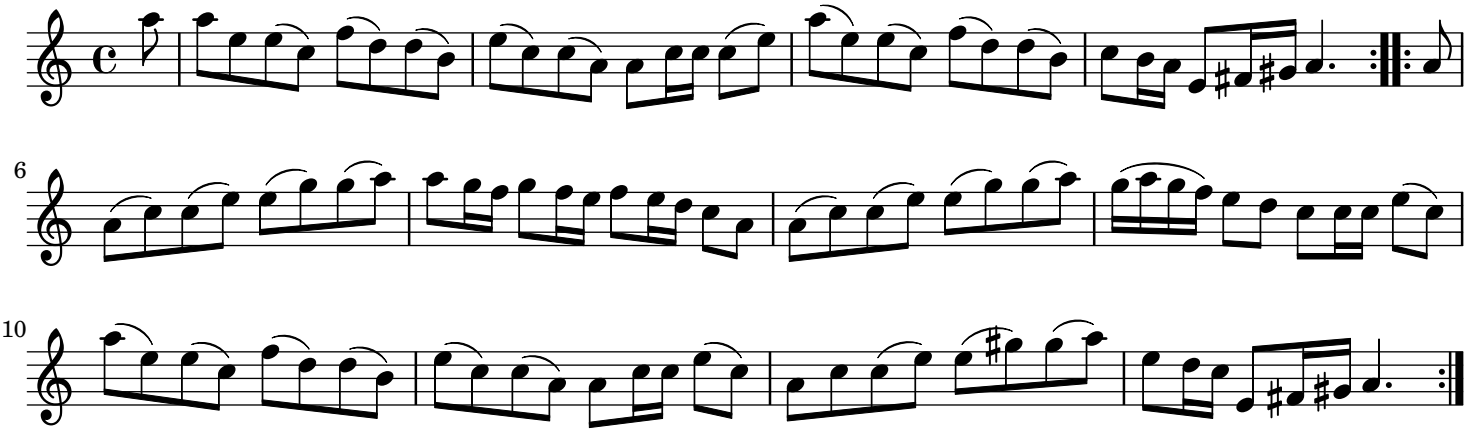
London