Landler 08 - Heberle
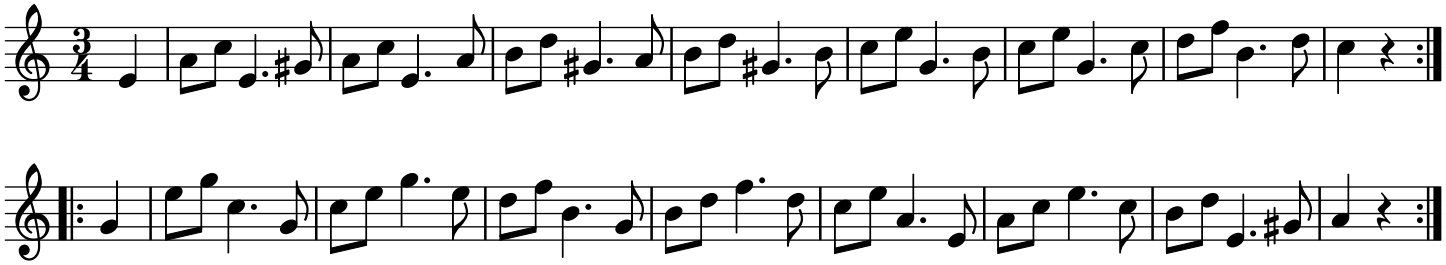
A. Heberle