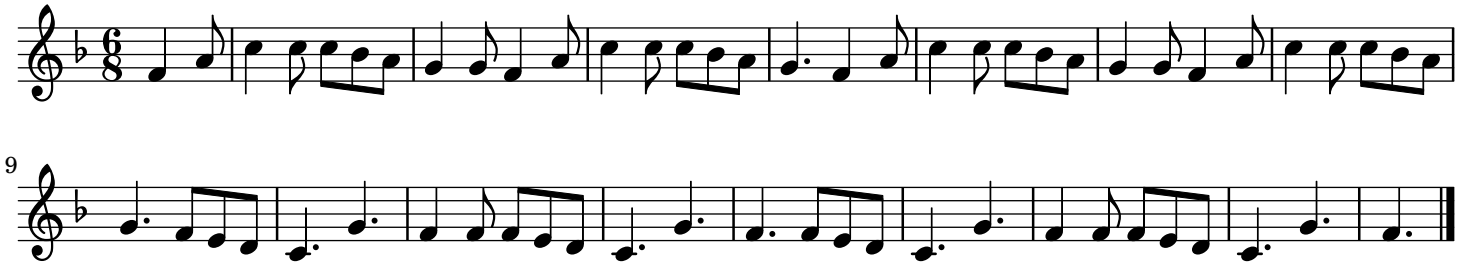La taligourdine trad.