La Paloma
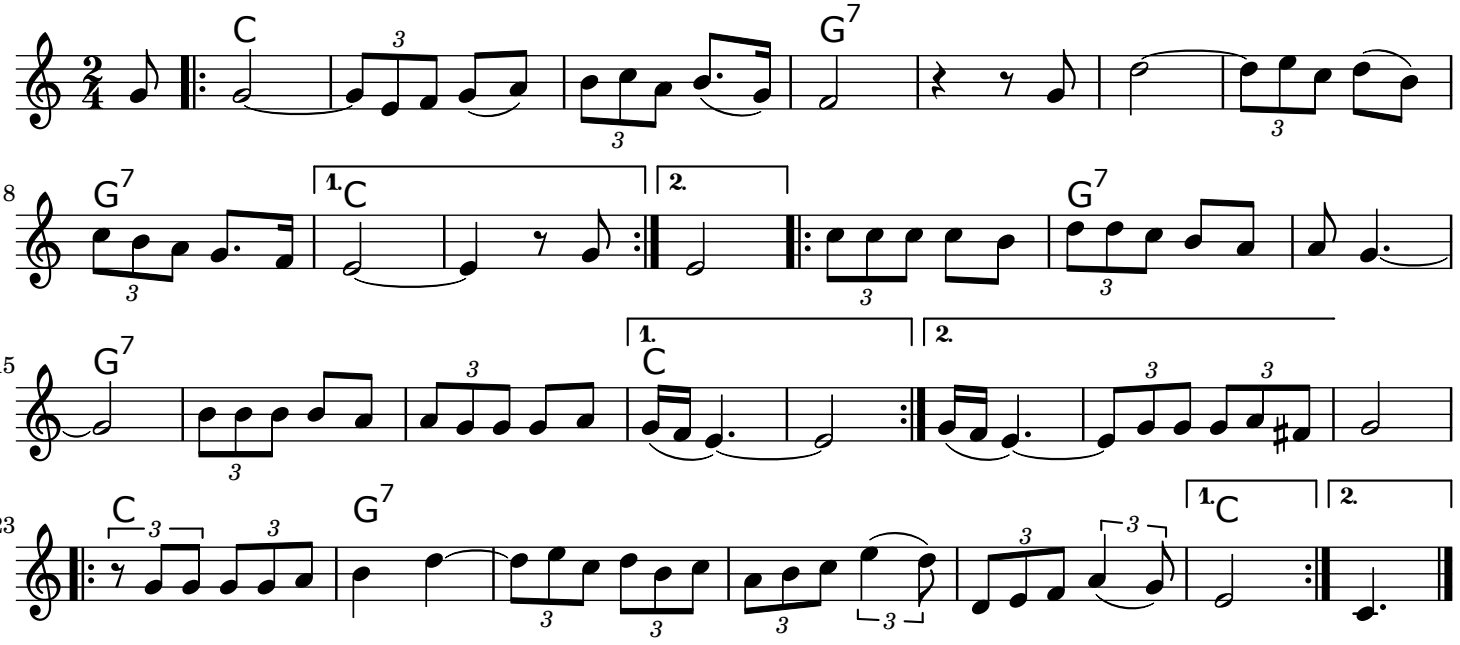
S. de Yradier