L'harmonica
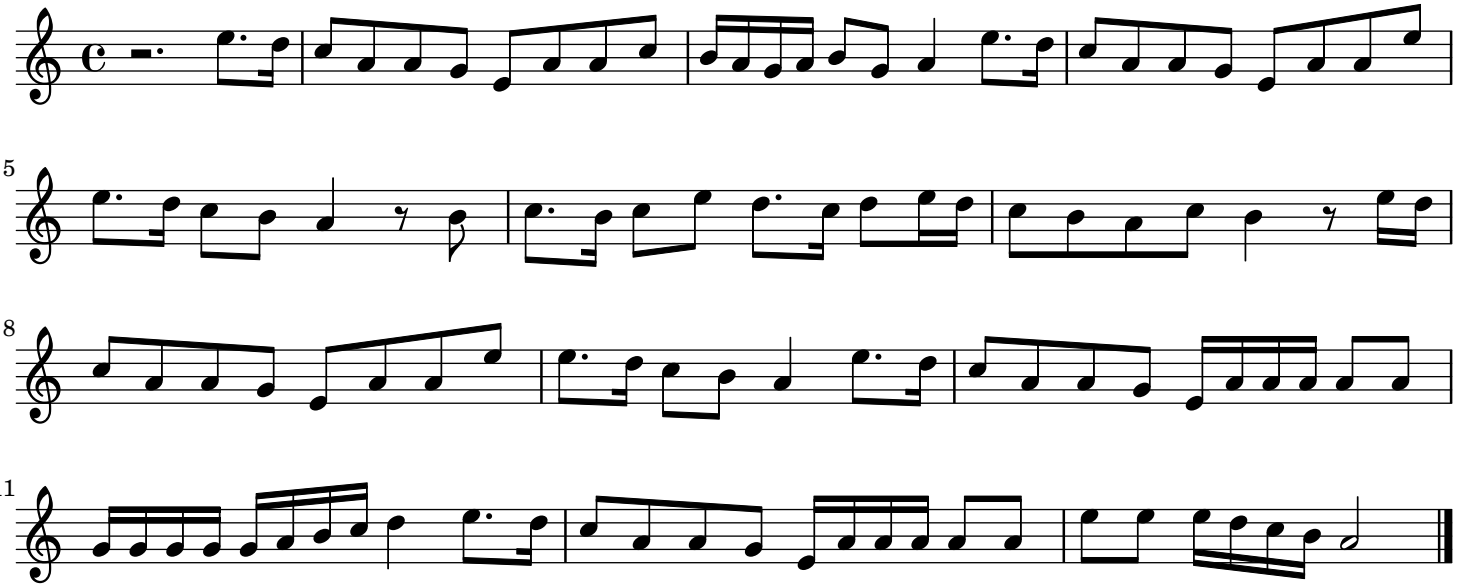
trad.