Krauttreter
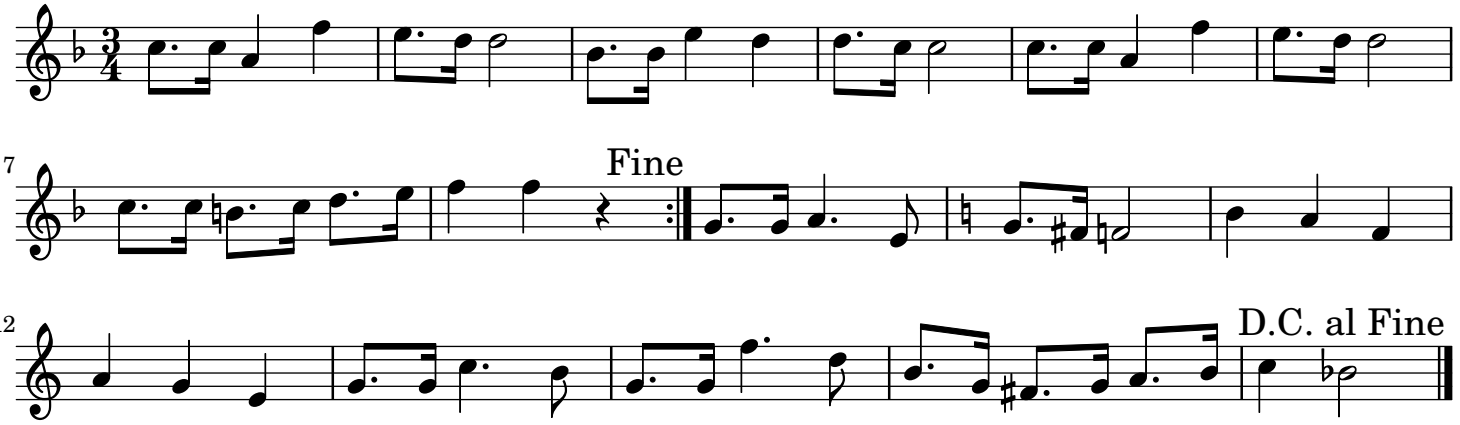
traditionell