Kitty's Fancy
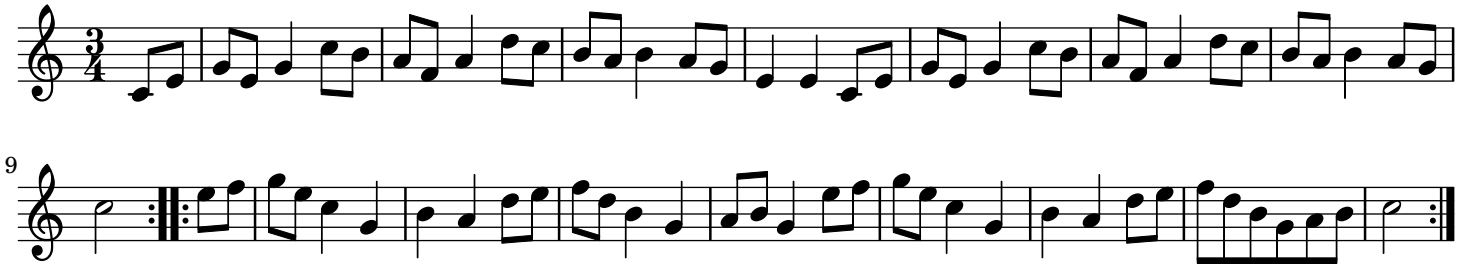
trad.