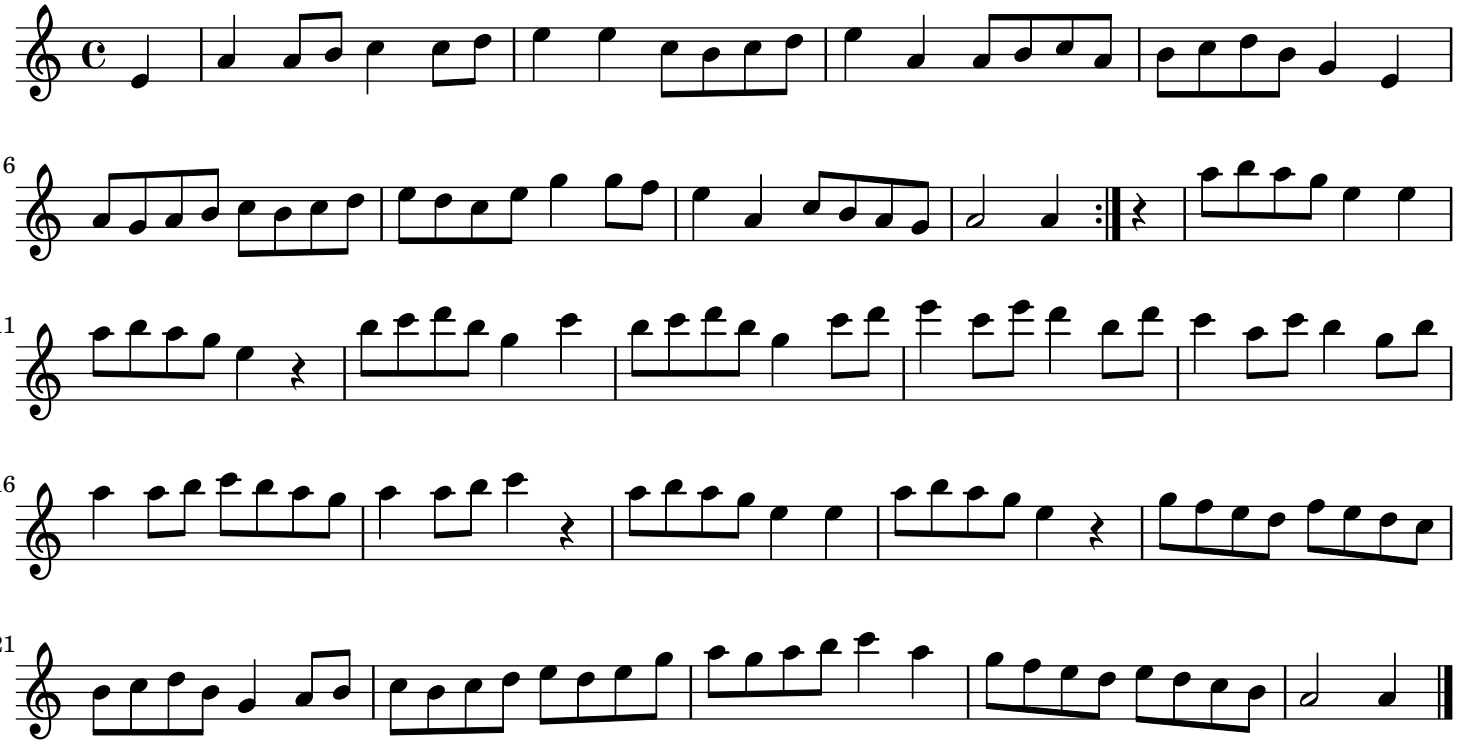King William Of Orange (King of the Fairies) (Bonny Charlie) England