Juliette
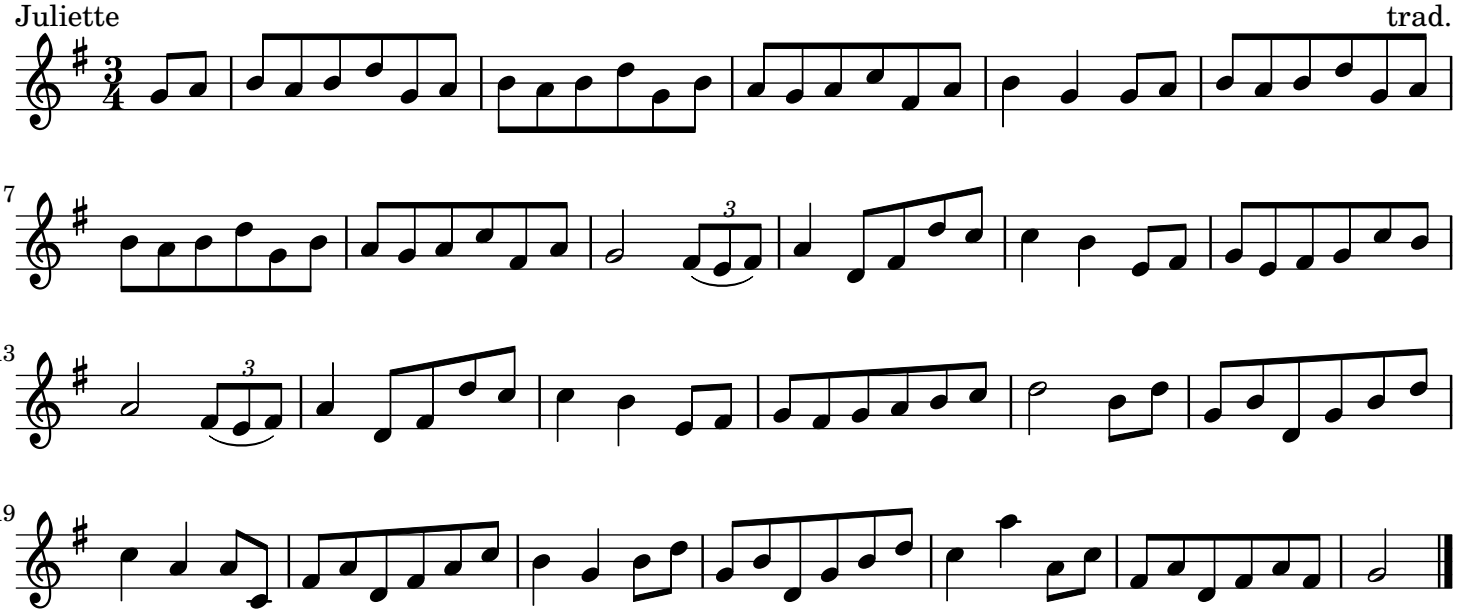
trad.