Jovial Fellow
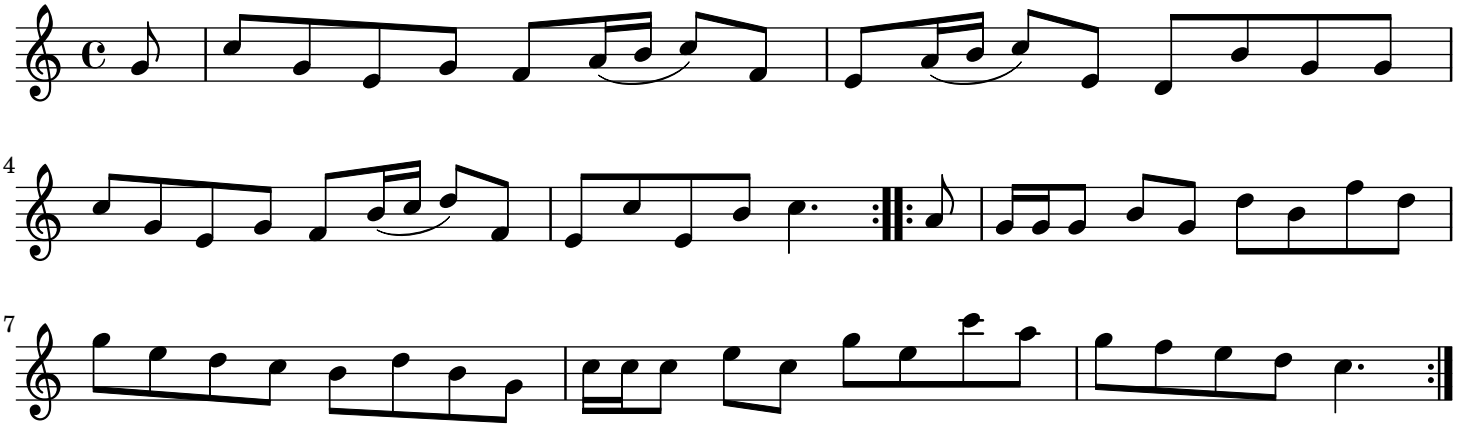
England;London