Job's done, The
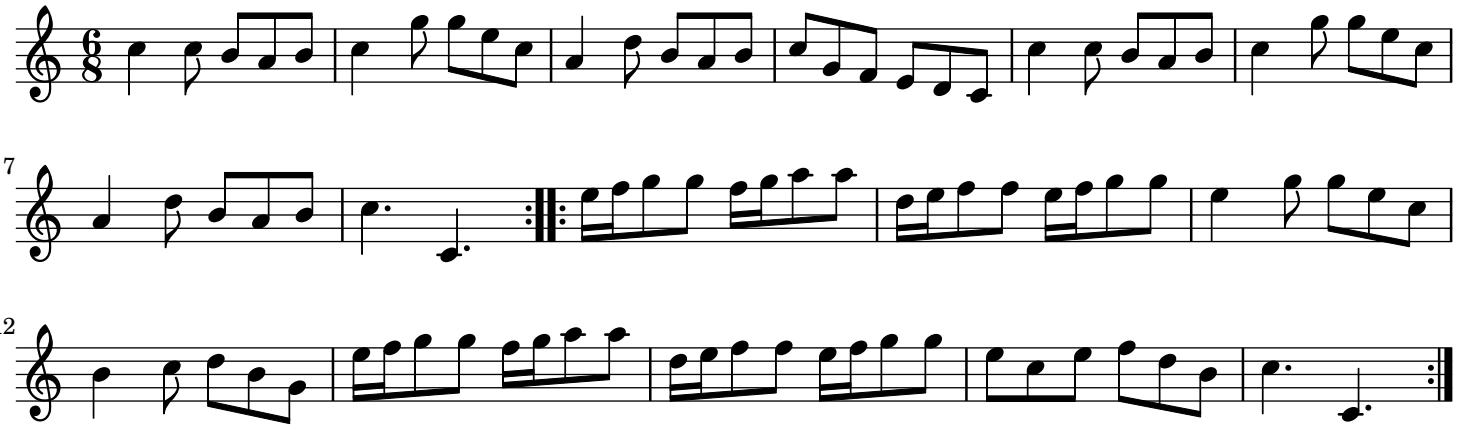
London