Jemmy Dancers, The
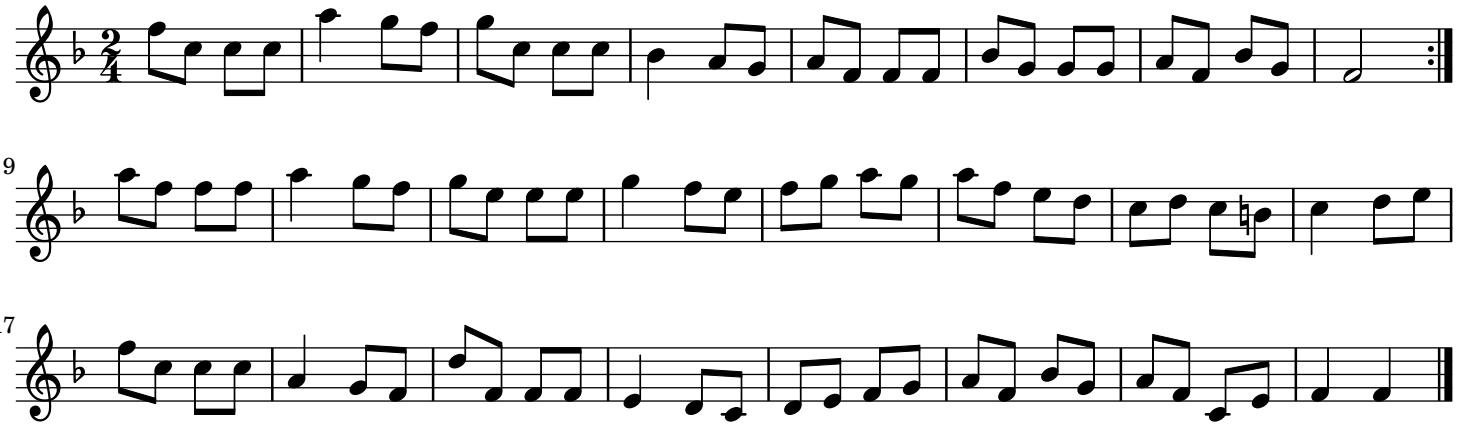
England;London