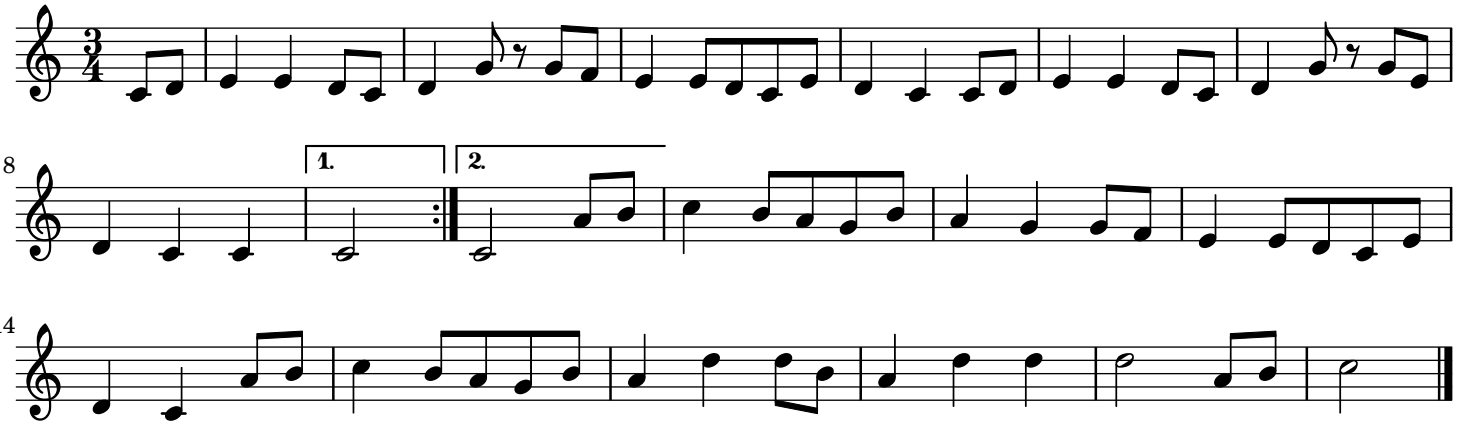Jackie Donnans Mazurka (2) trad.