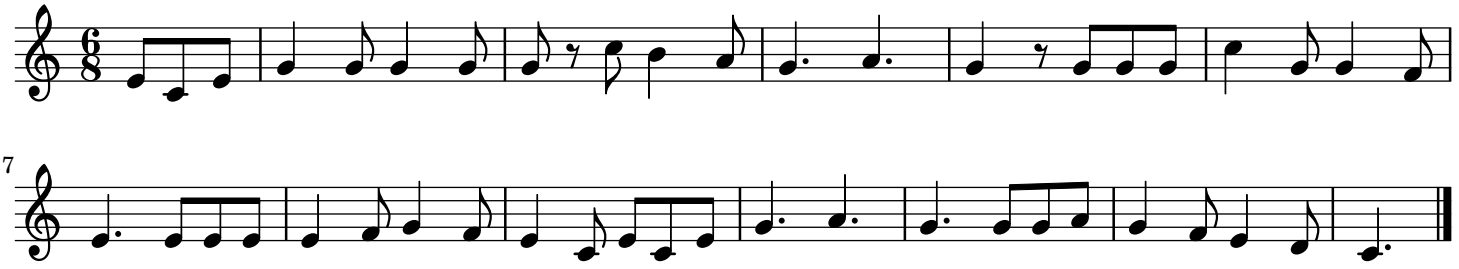J'ai descendu dans mon jardin France