Italiaanse Mazurka
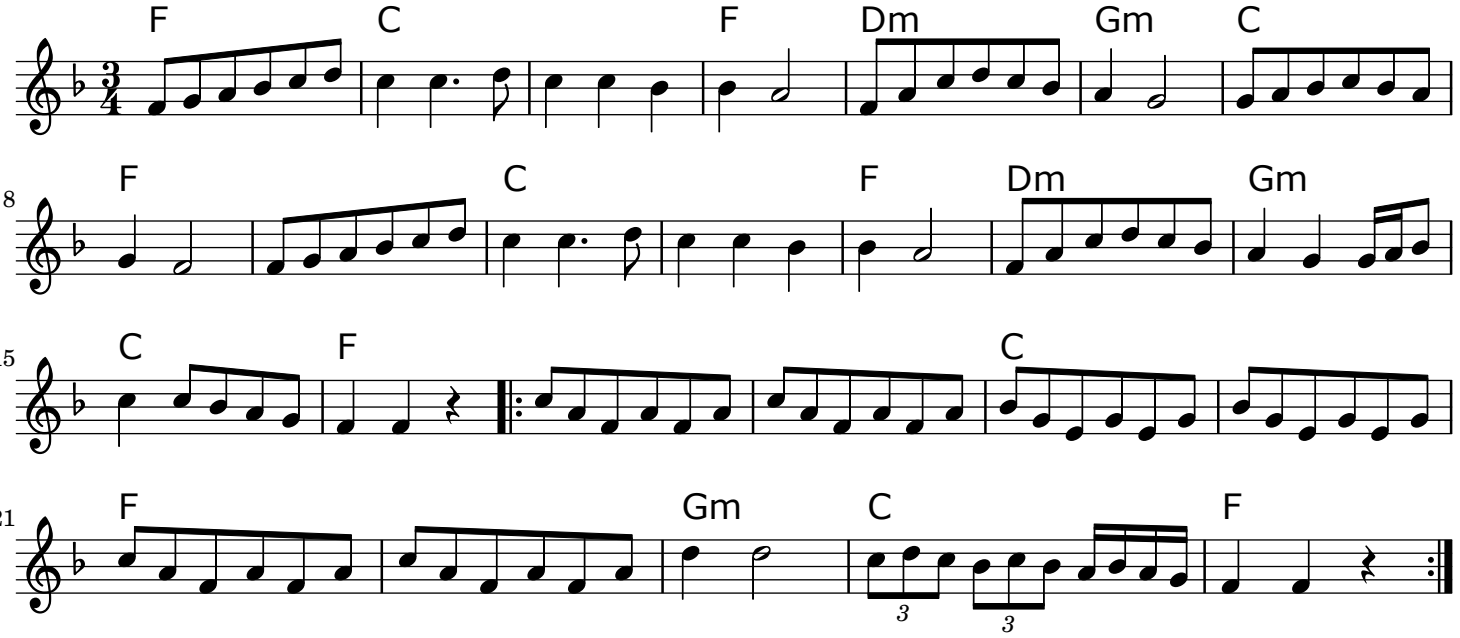
trad.