It's Well It's No Worse
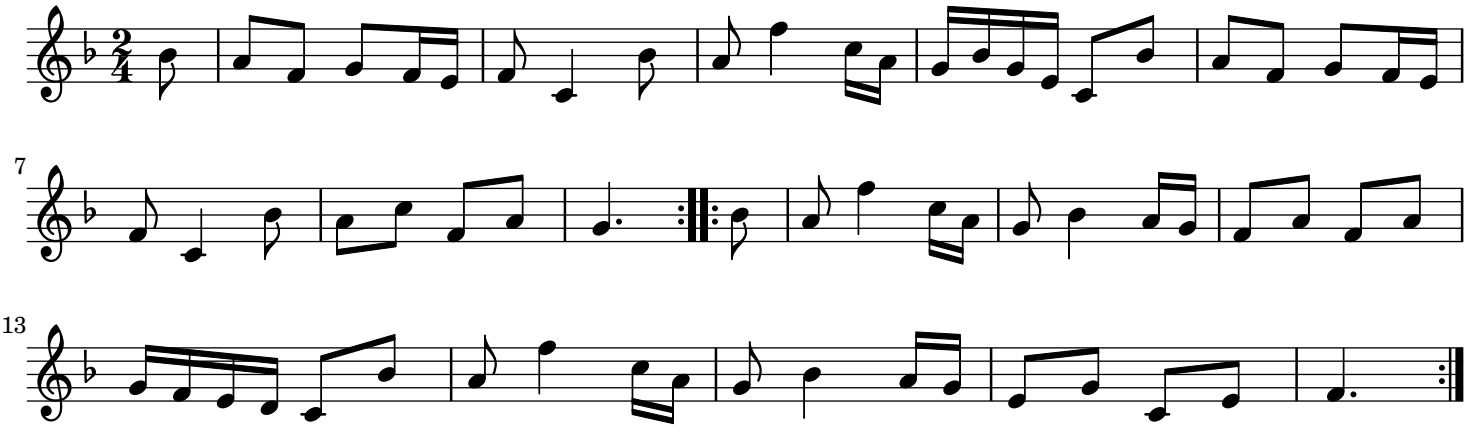
England;London