It's Three O'Clock We'll Have t'Other Dance
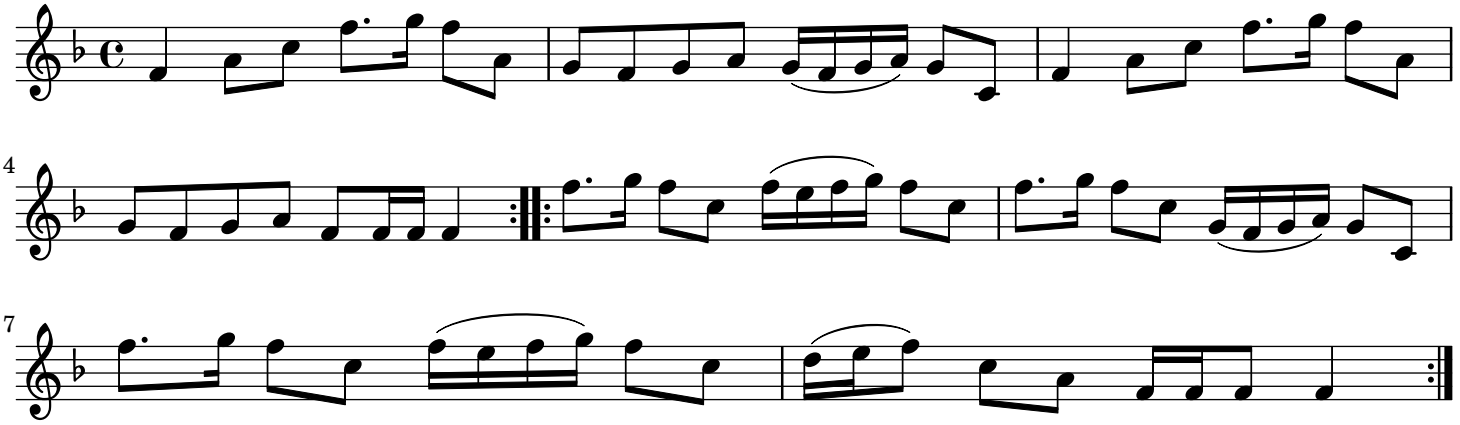
trad.