Irish Lilt
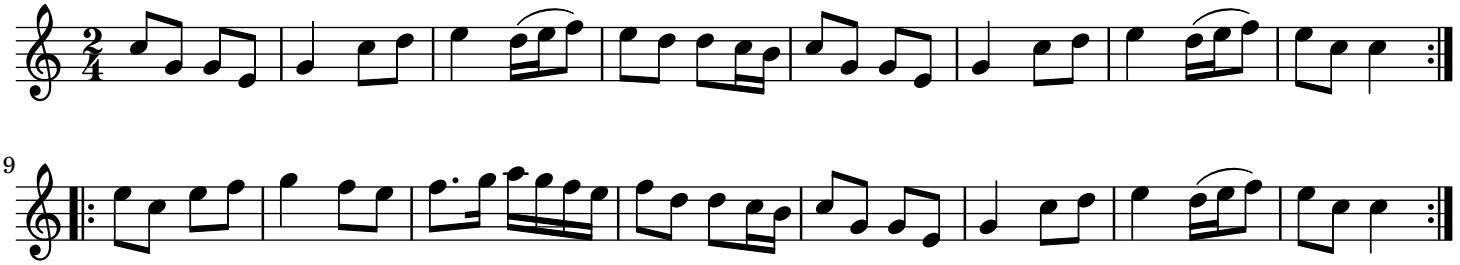
London