Ik ben gegroet van
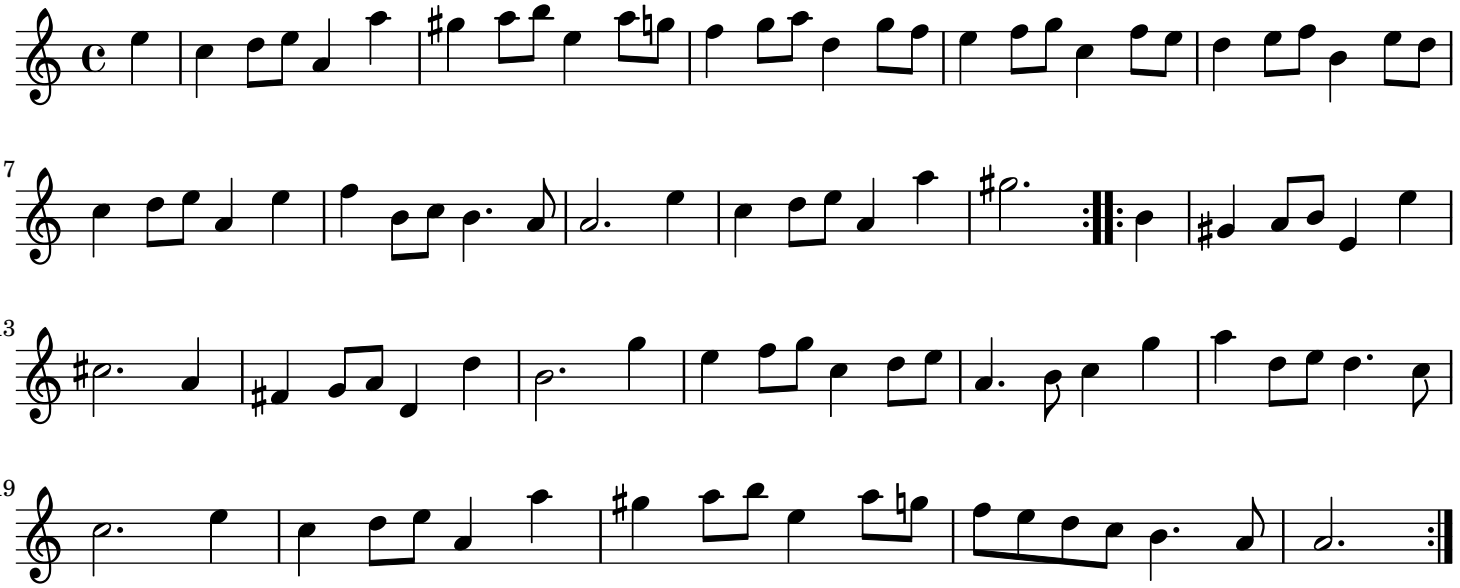
Oude en Nieuwe ... - Negende Deel