I'm Over Young To Marry Yet
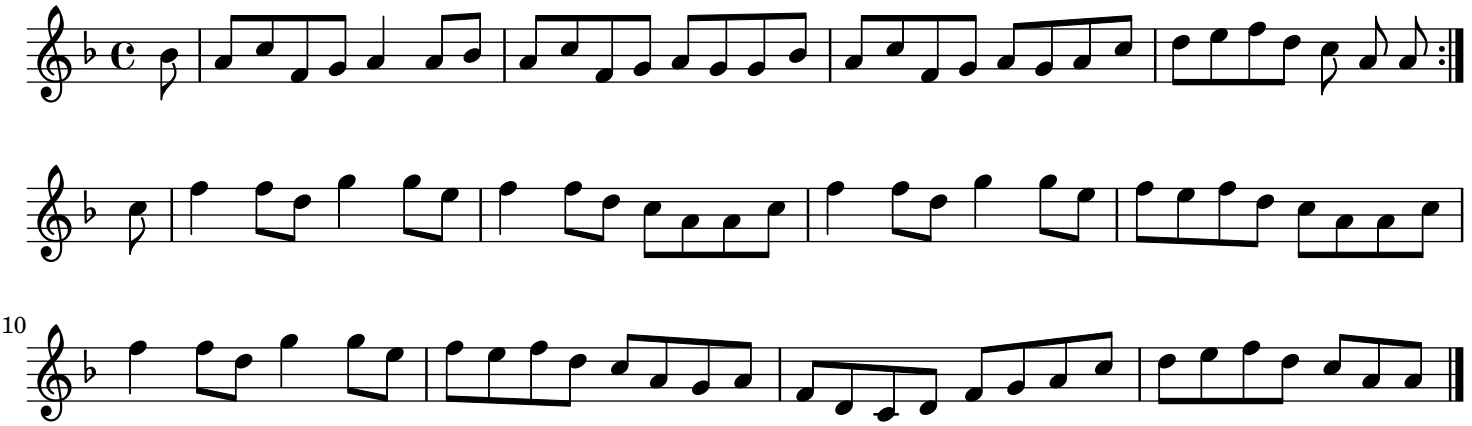
England