Honest Farmer
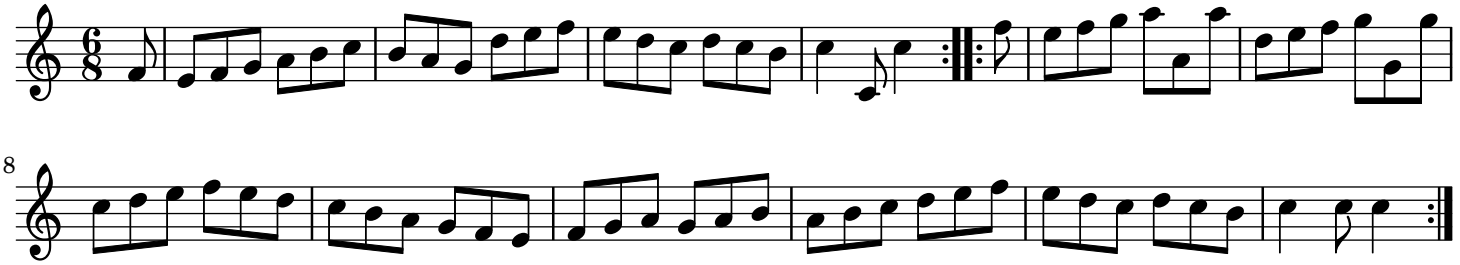
trad.