Hey to the Camp
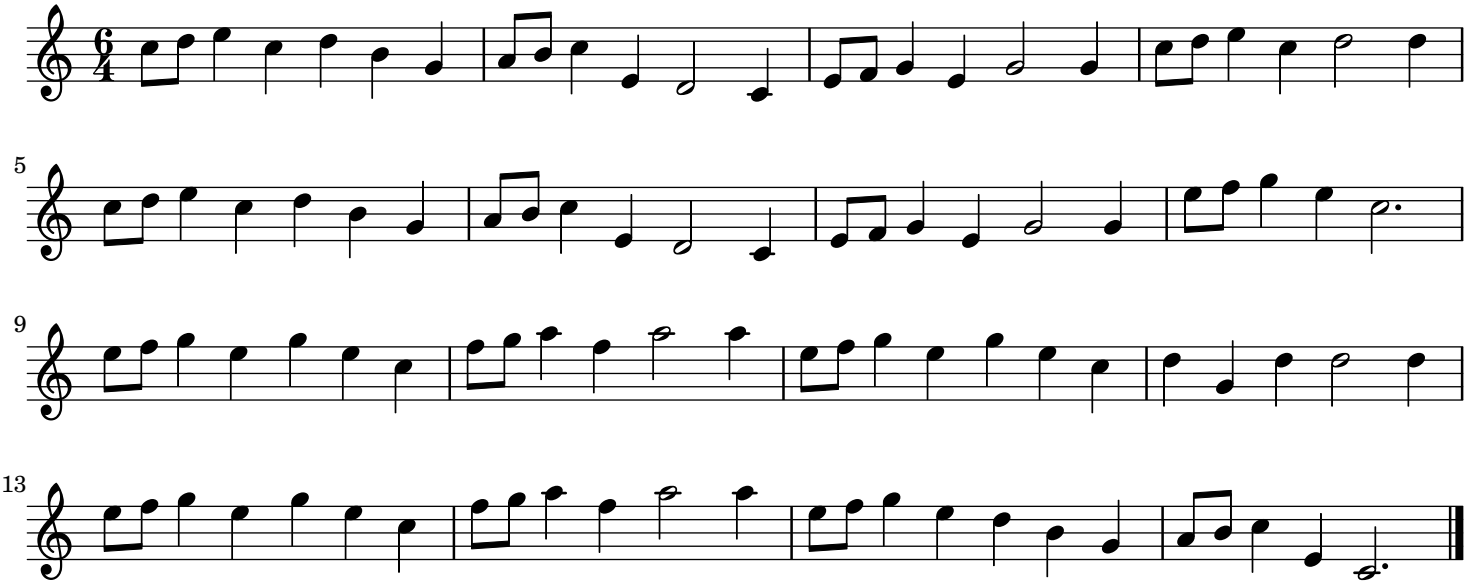
London