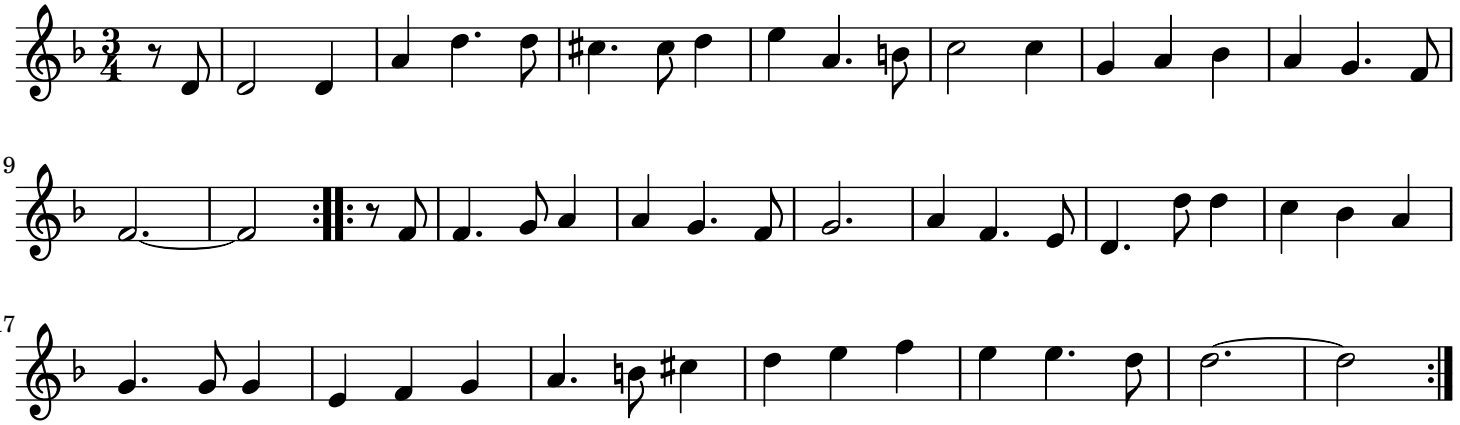Het spelen is by Vrysters goet