Het soete kintie
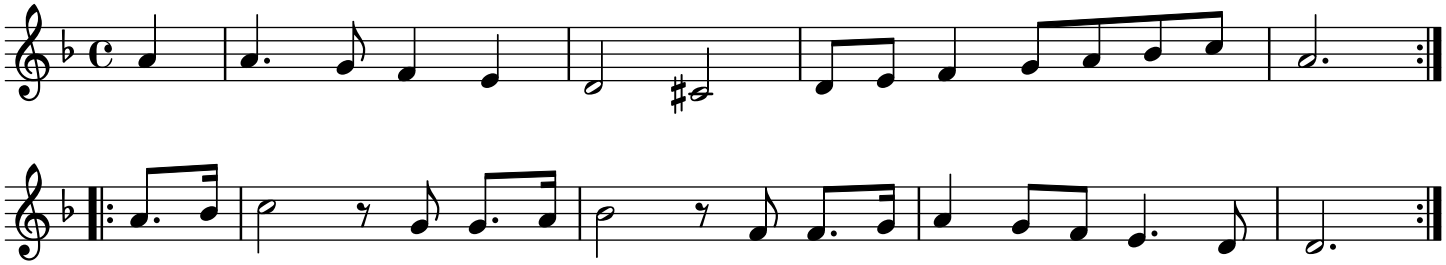
Oude en Nieuwe ... - Sesde Deel