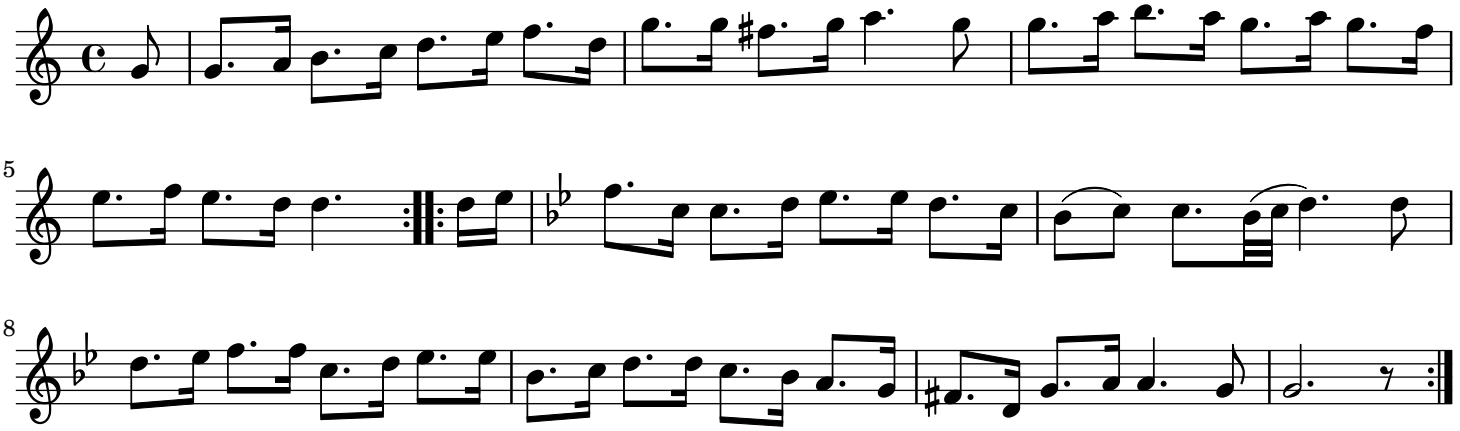
5

8