Het Engels Oestertje
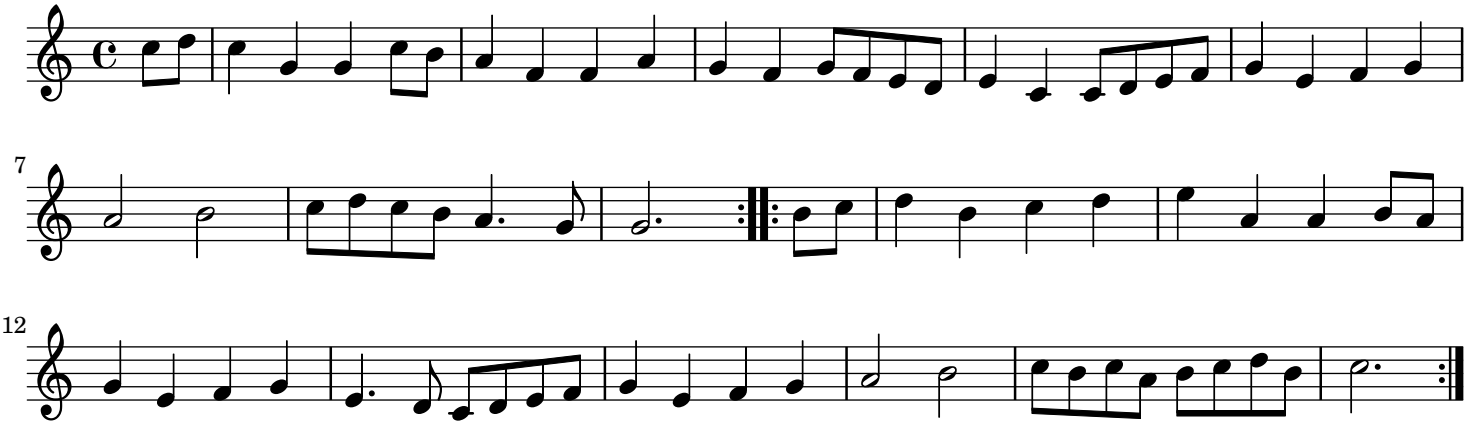
Oude en Nieuwe ... - Derde Deel