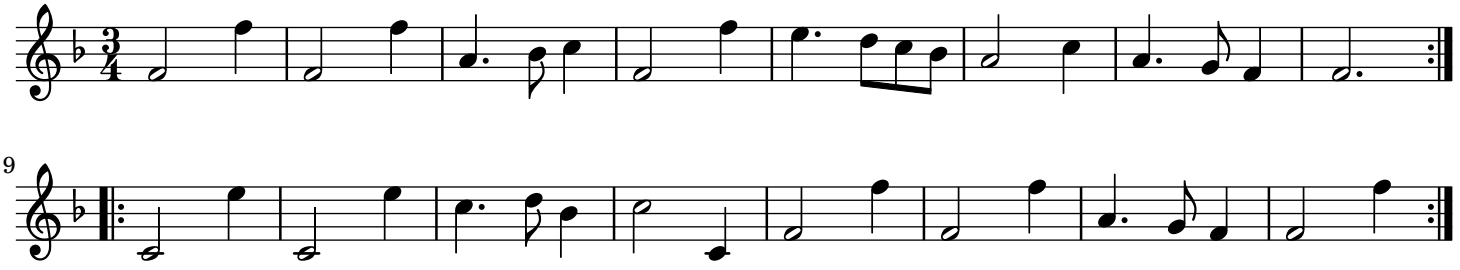Het Eesel Schreit