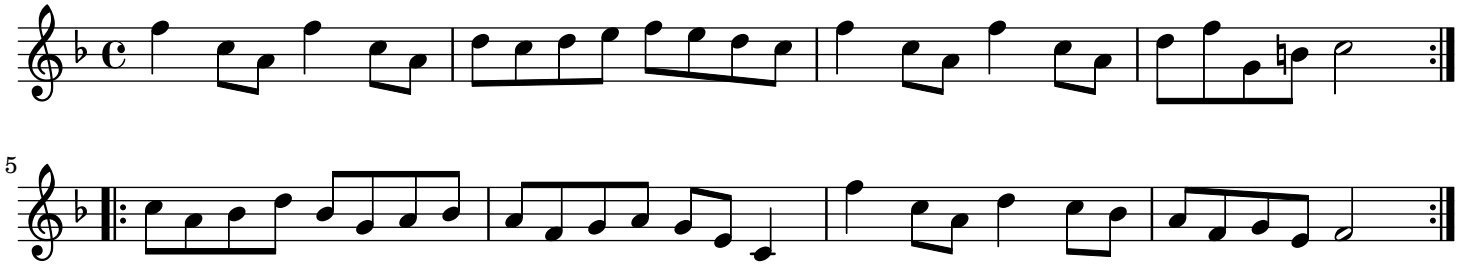Hermione, The London