Hellen and Paris
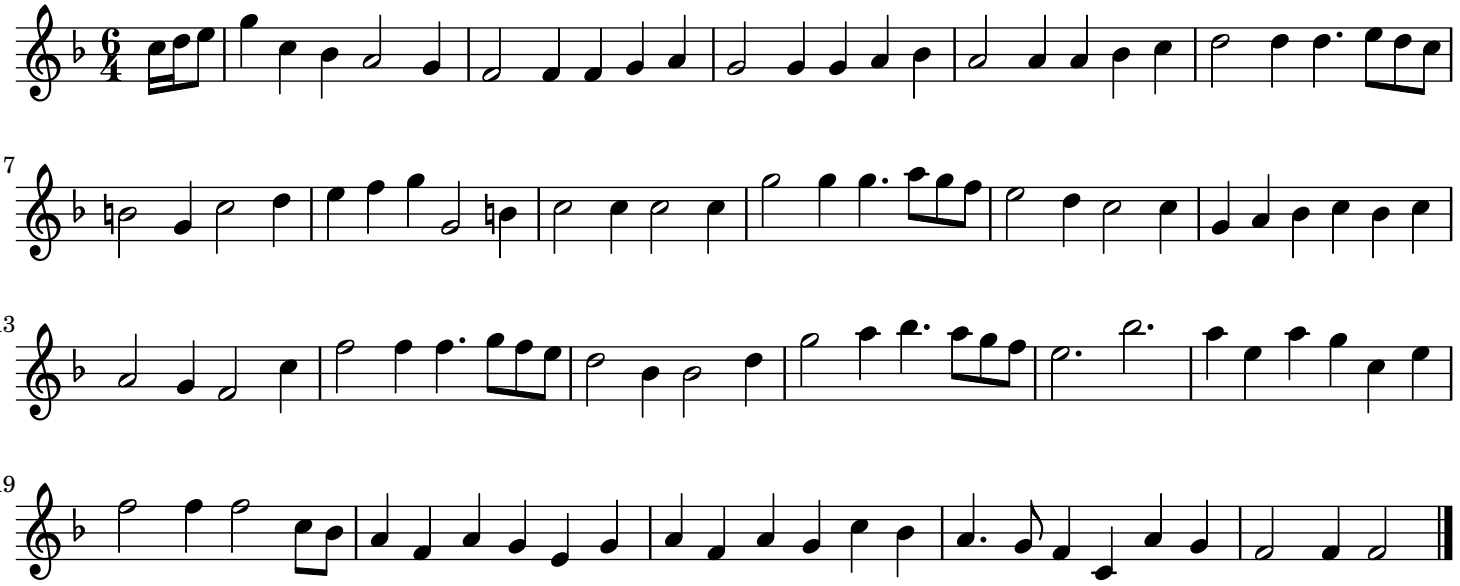
England;London