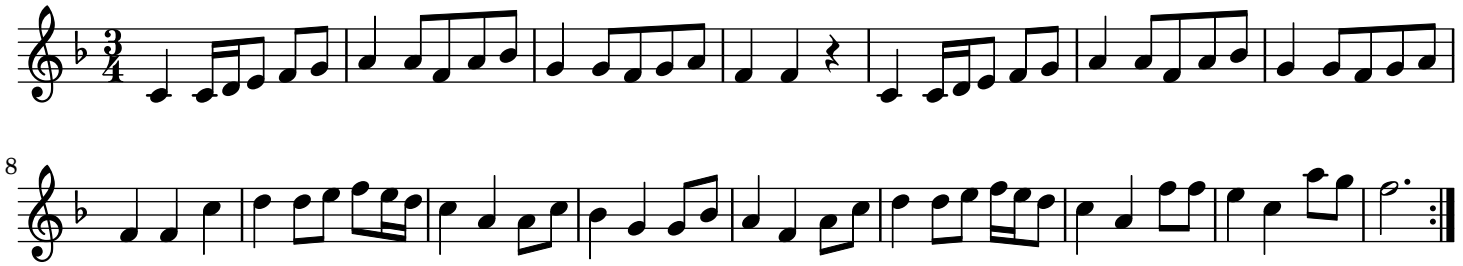Harry Schaefer's Mazurka No 2 trad.