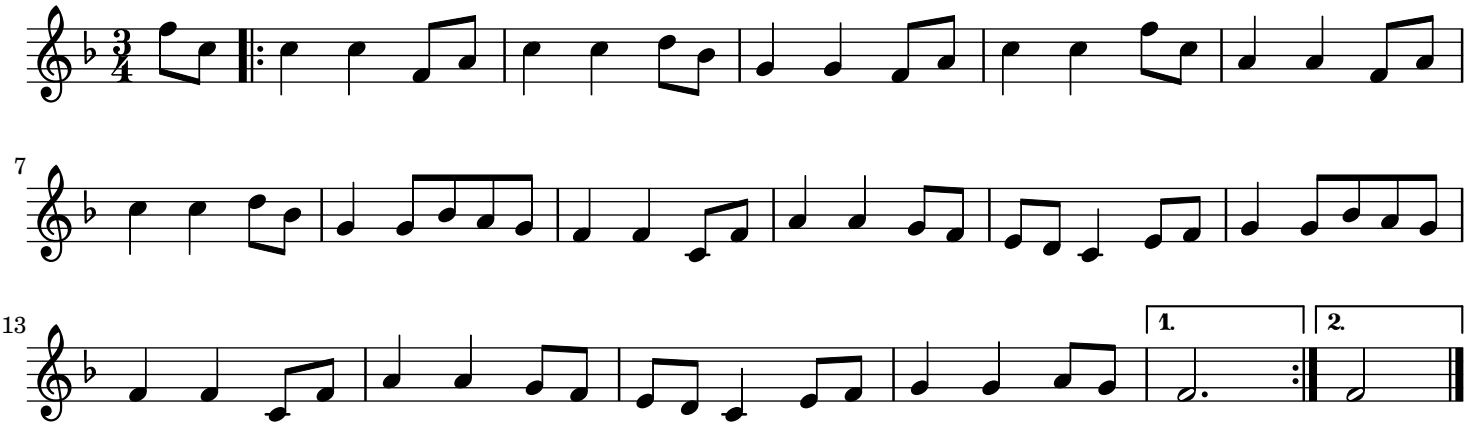Harry Schaefer's Mazurka No 1 trad.