Happy Pair, The
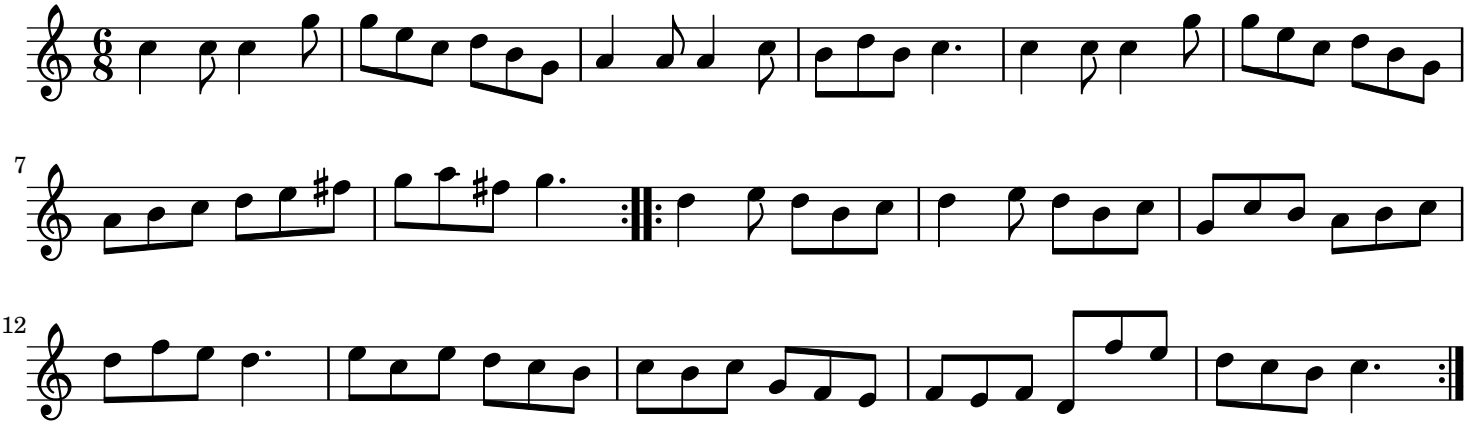
London