Hanter Dro
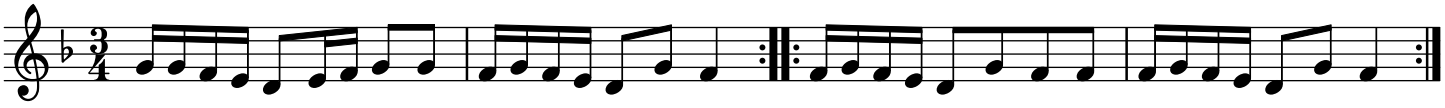
trad.