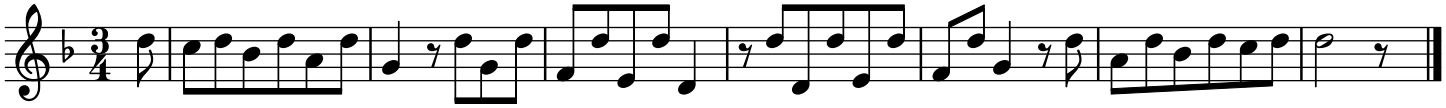Gnadenlos moll RZ