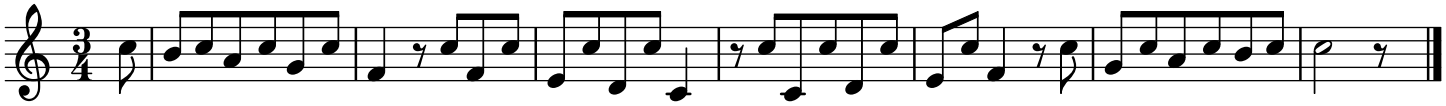Gnadenlos dur RZ