Gentils galans de France trad.

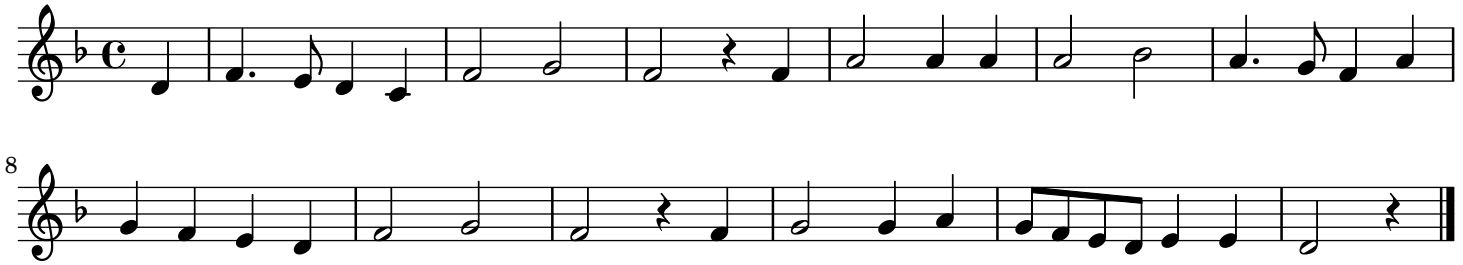

8