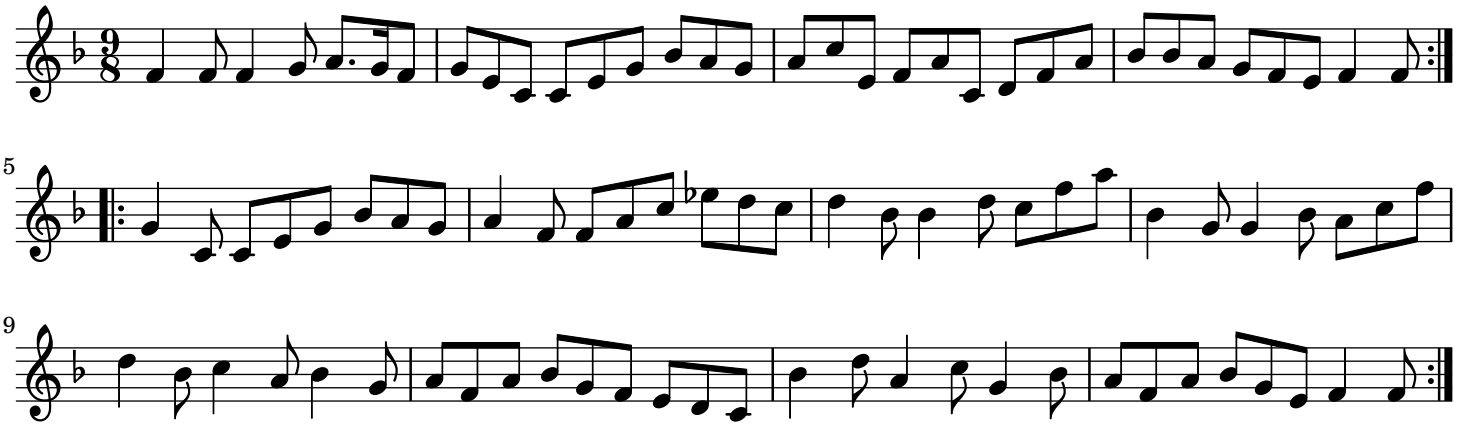General Blakeney London