Gedult en ongedult
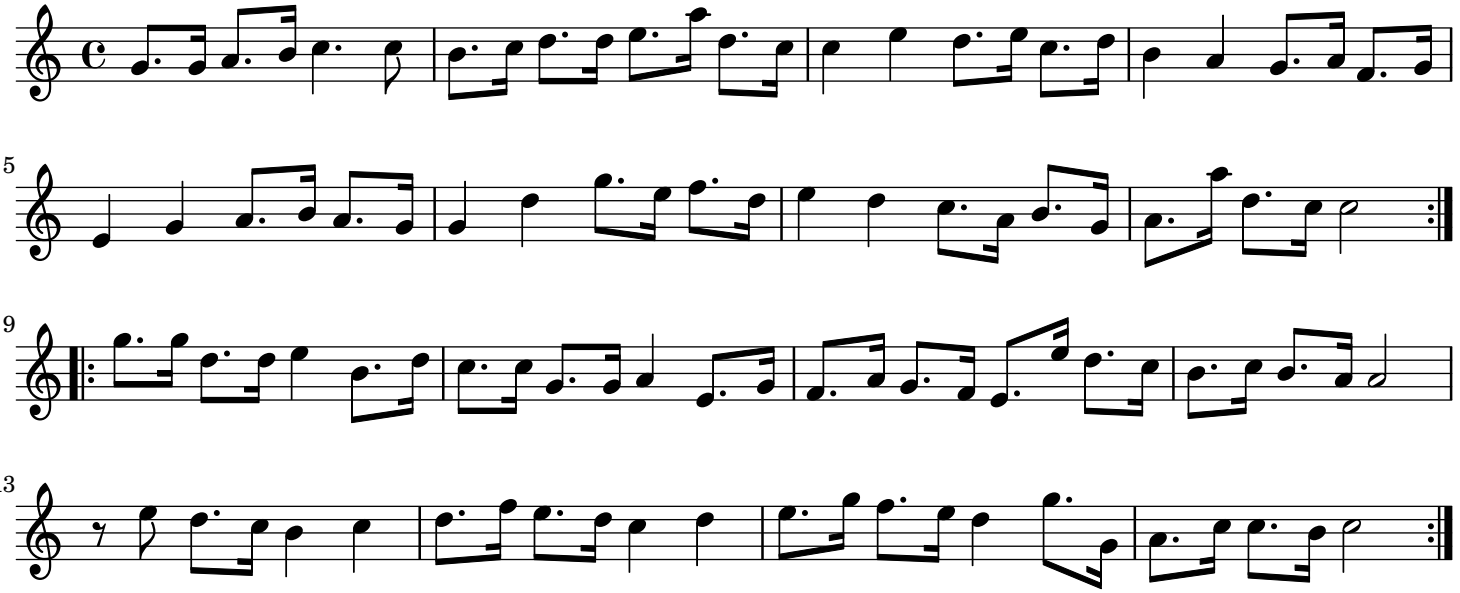
Oude en Nieuwe ... - Elfde Deel