Gavotte ton simple
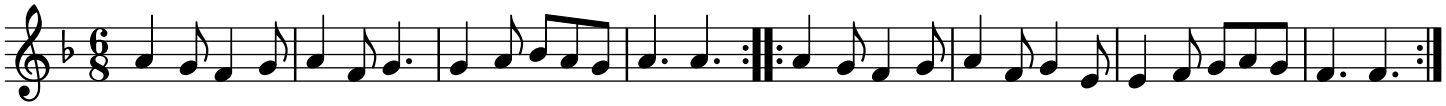
trad