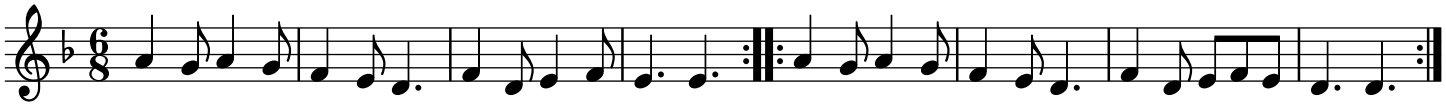Gavotte ton simple 2 trad