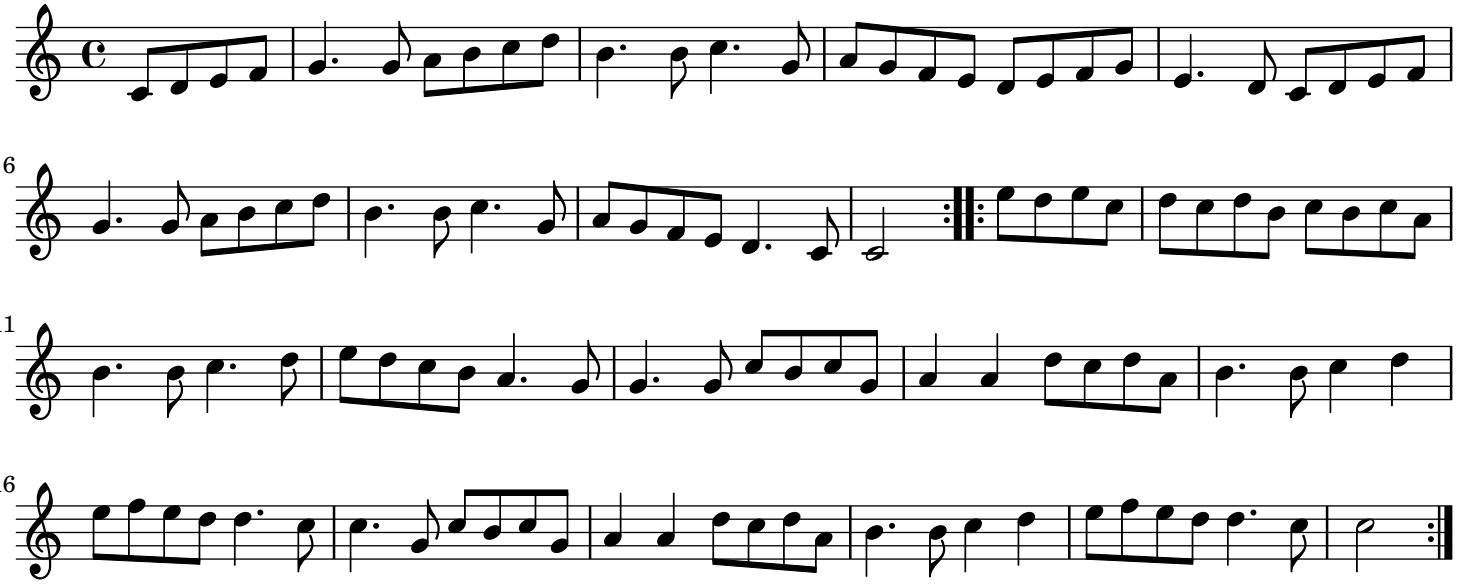
6
11
16