Gavotte 5 - Bolhuis
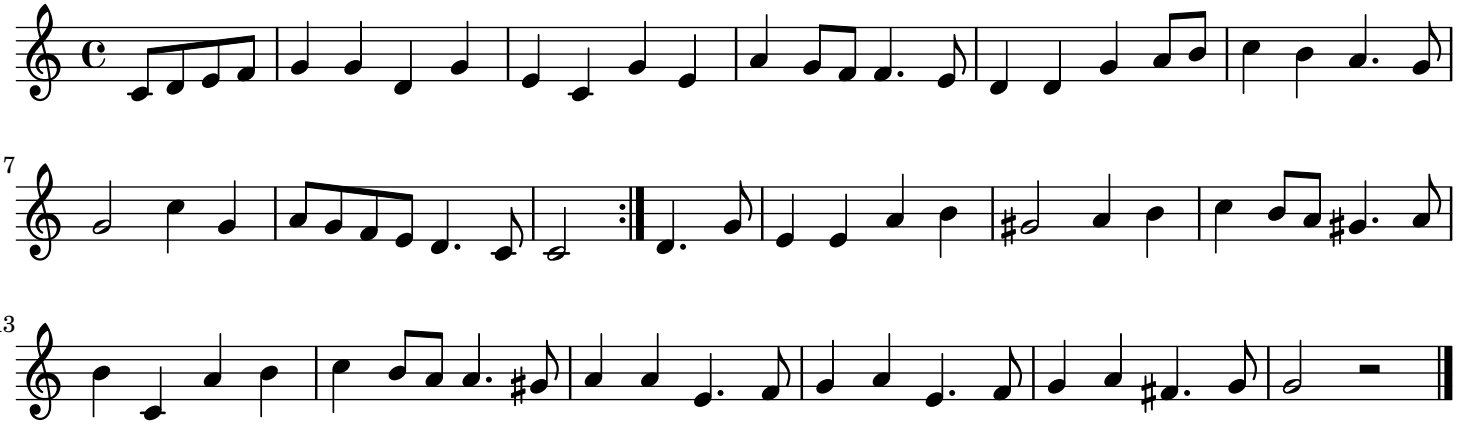
trad.