Gavot by Mr Stanley. BC.09
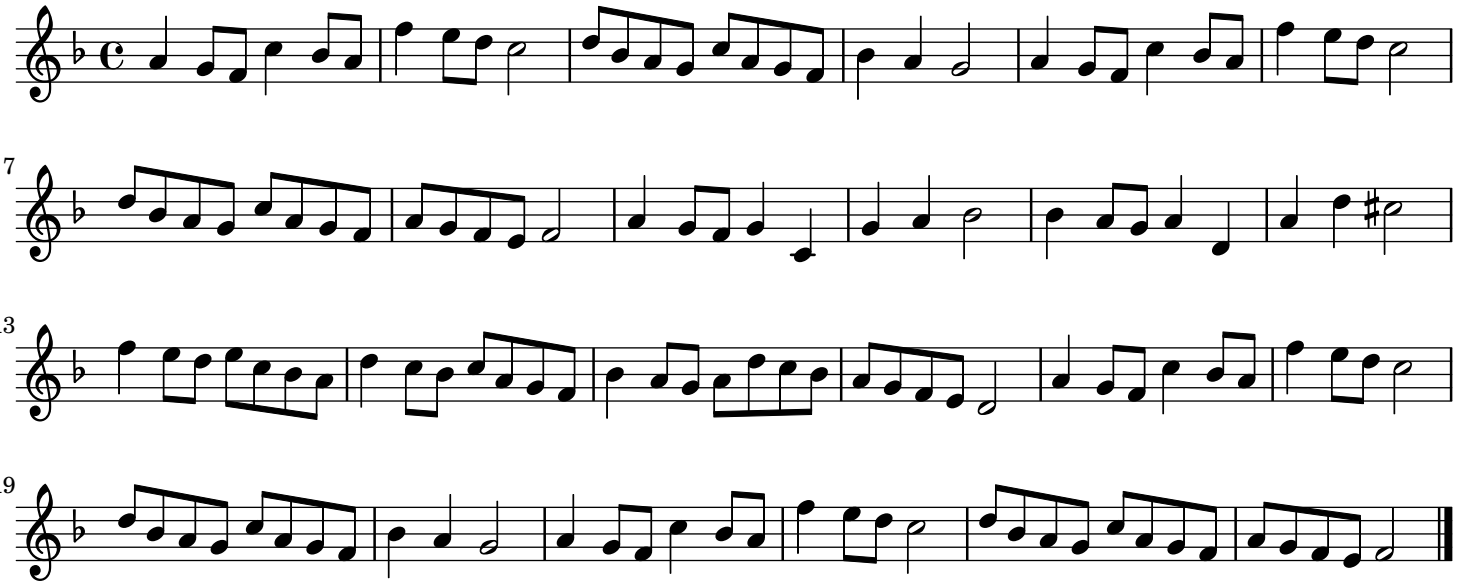
John Stanley,1712-1786