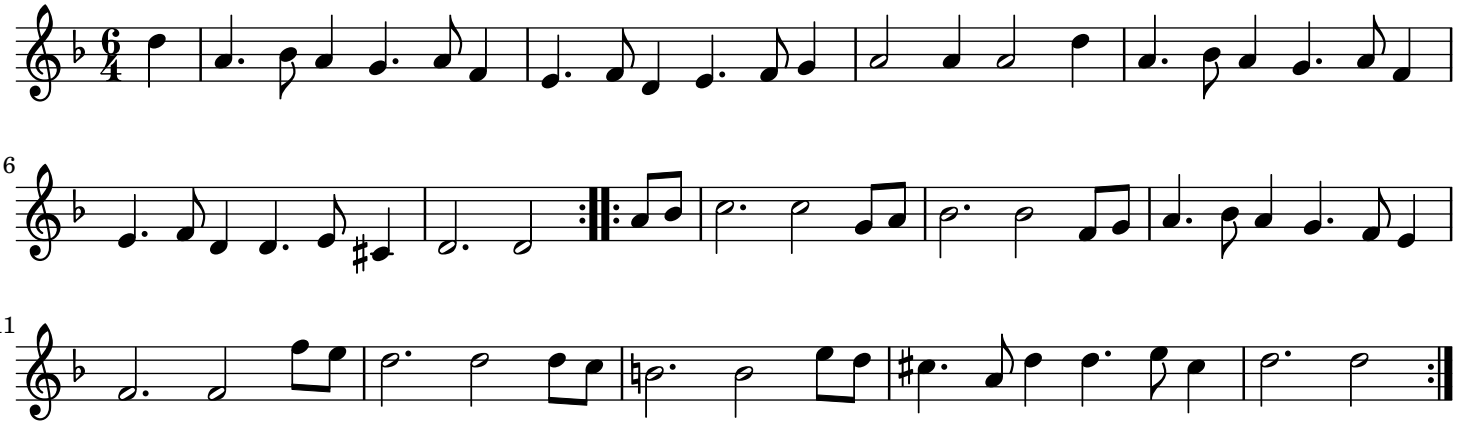
6

11