Gagliarda
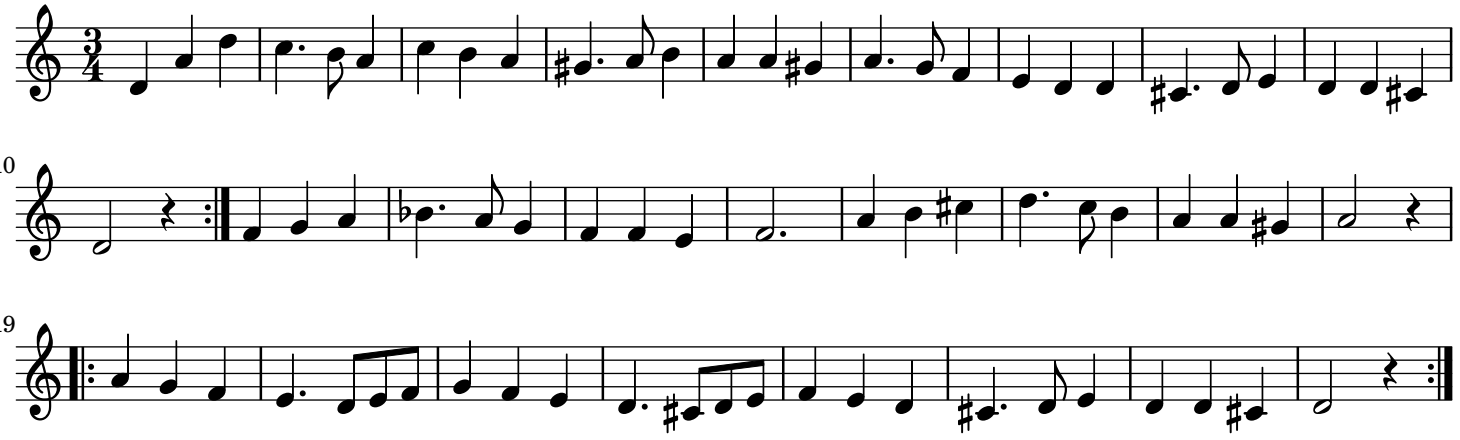
Hans Leo Hassler (1564-1612)