Fribble Hall
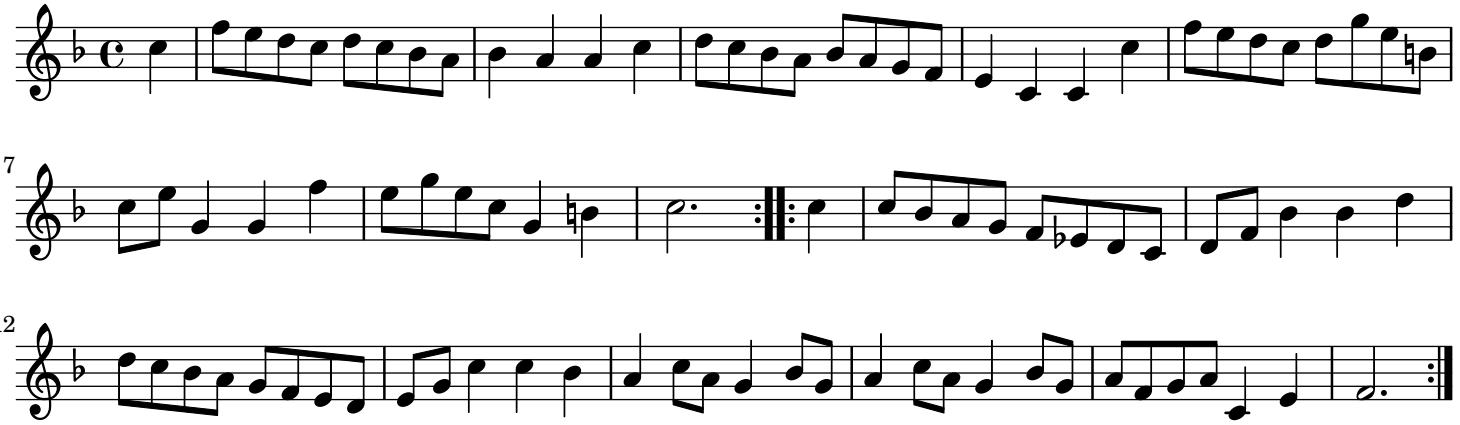
trad.