Female Tattler
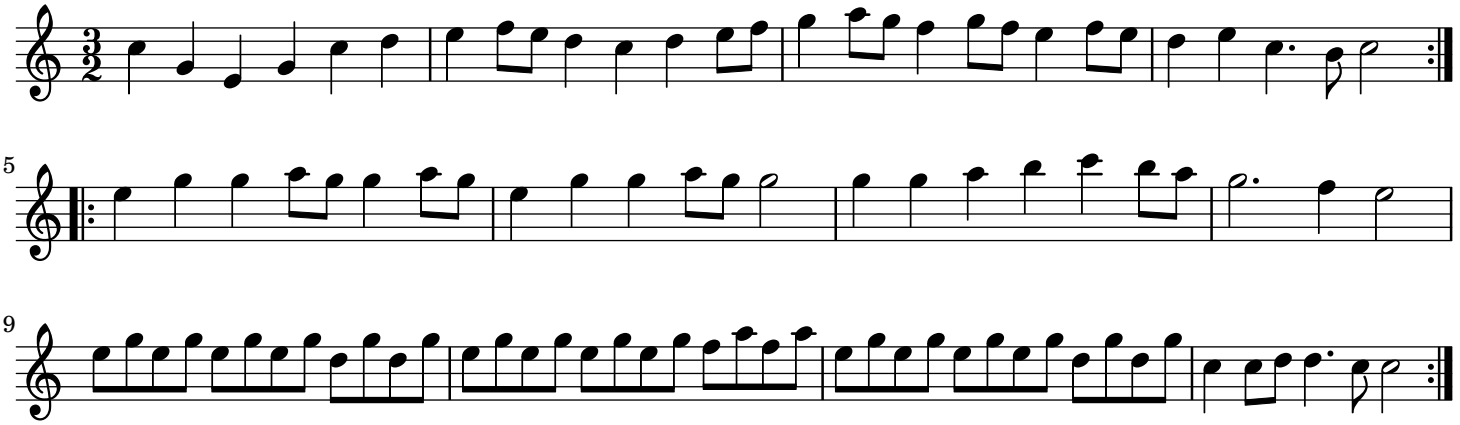
England;London