Favourite, The
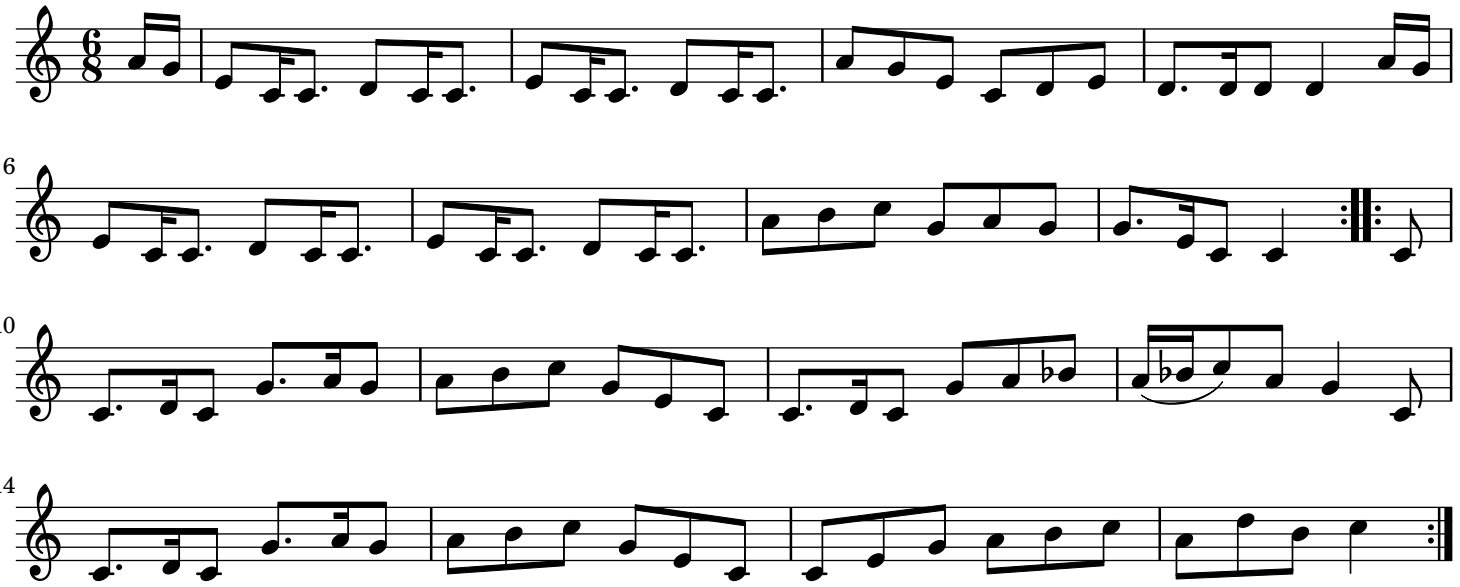
England;London