Farandole des Gavots
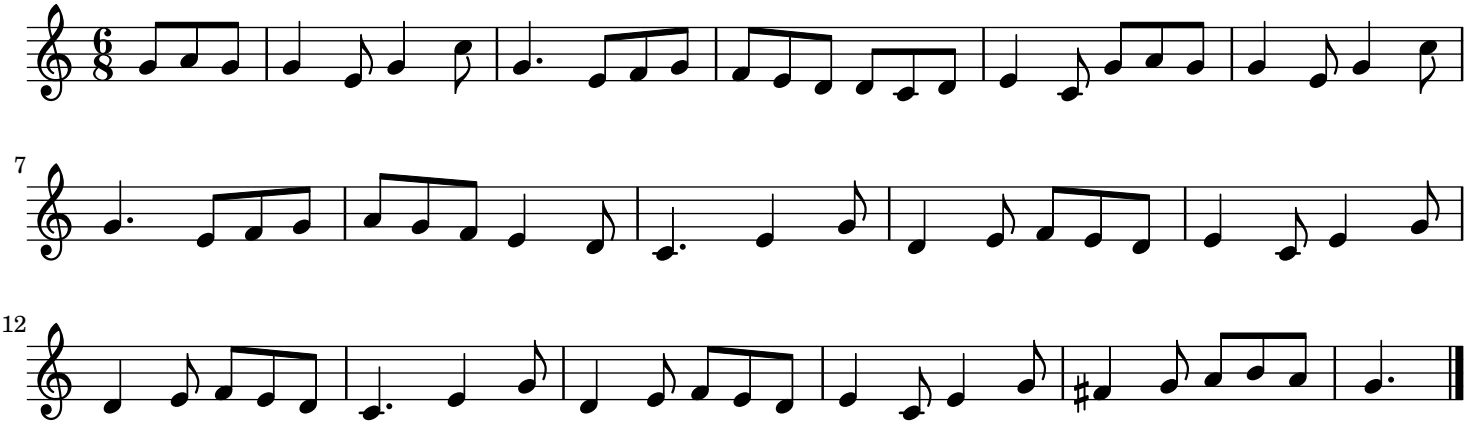
Trad.